NOTER STYLE

God Rest Ye Merry, Gentlemen

Mode: Aeolian

England

Arranged for Dulcimer
by Steve Eulberg

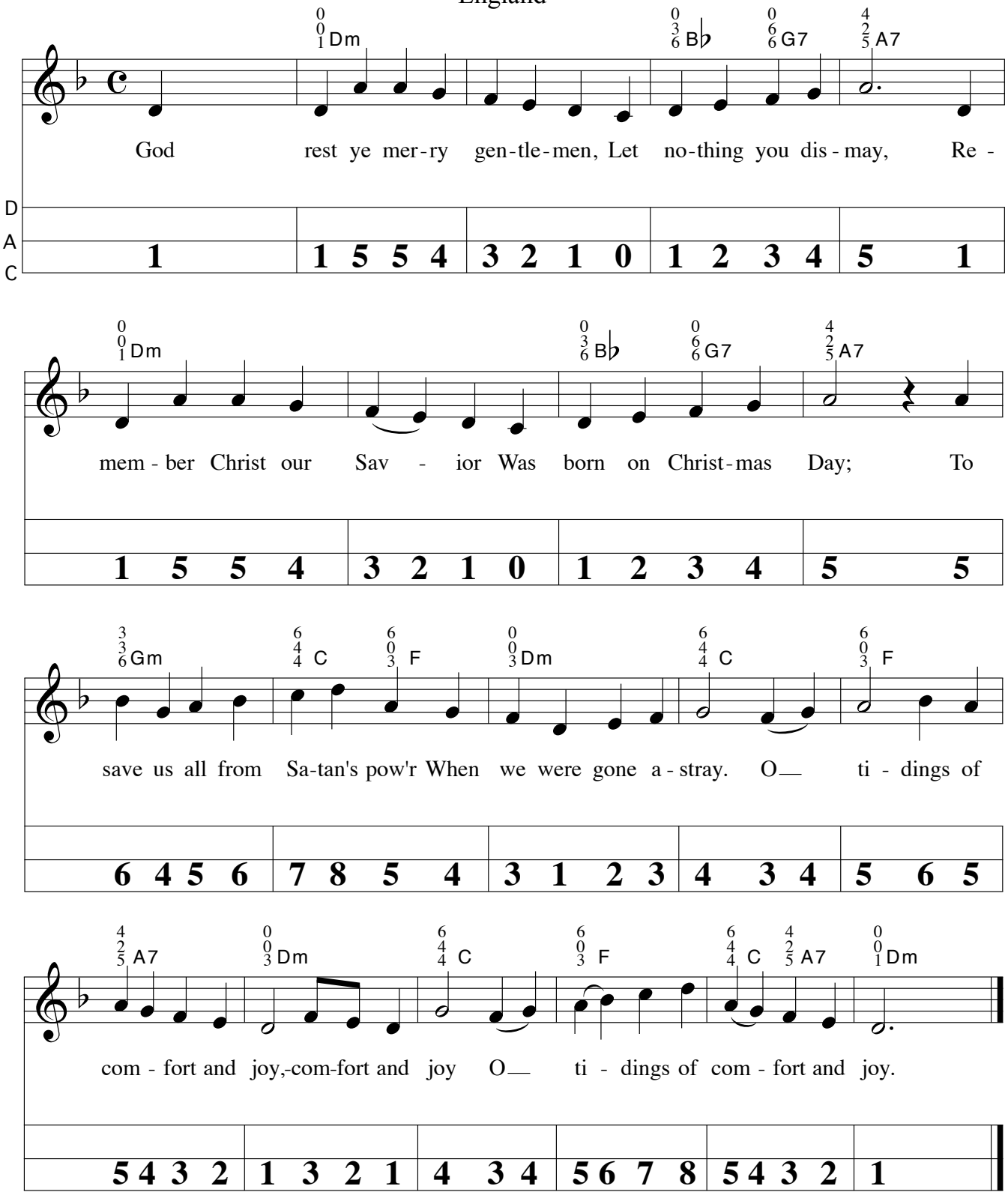

Text & Tune: 18th cent. London carol